

Using Google Chrome to Translate

Translating English Text on Google Screen to Another Language

- On the web screen you wish to translate, right click anywhere in the screen

Select "Translate to English"

Translating English Text on Google Screen to Another Language

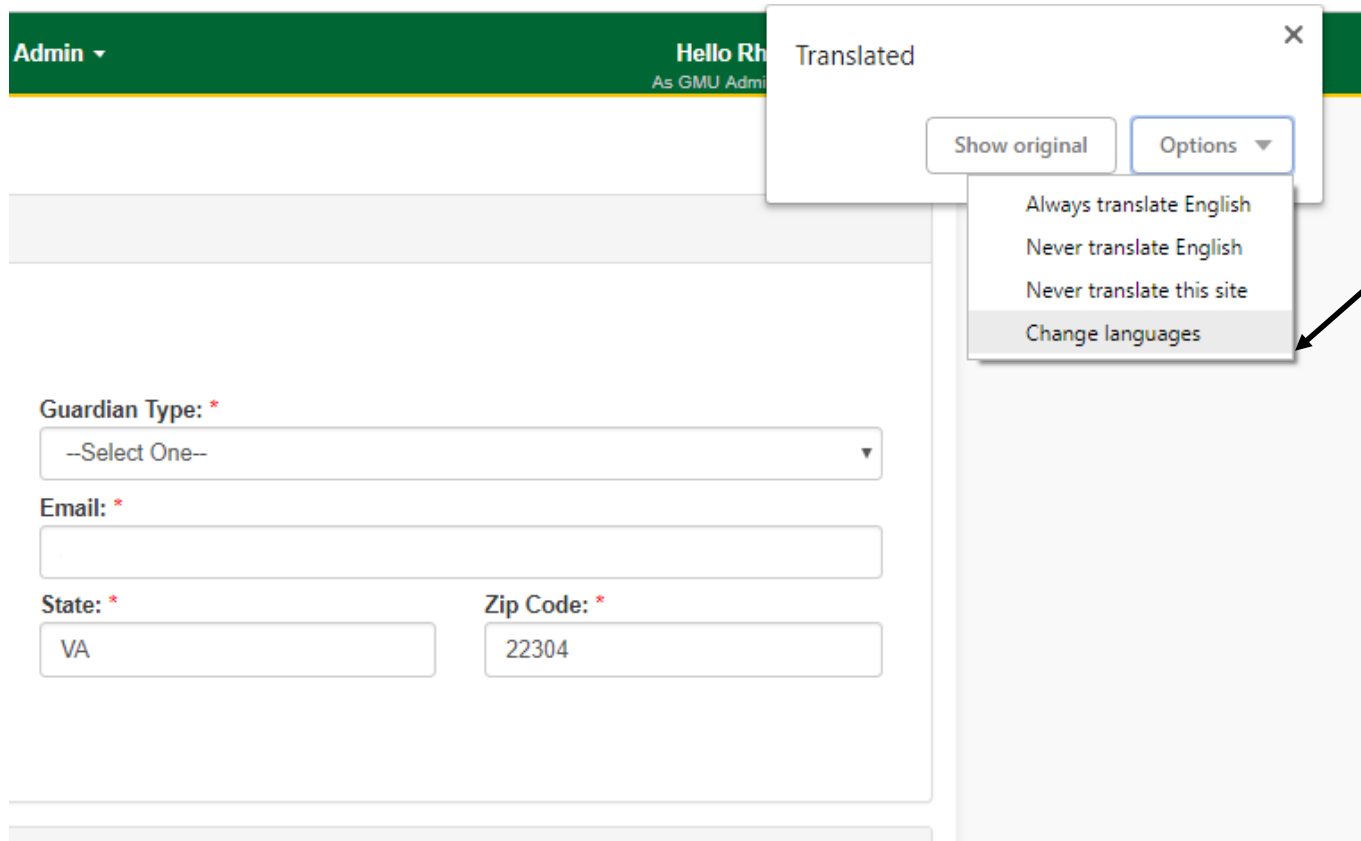

A new "Translated" box will appear, select the "Options" dropdown menu and select "Change Languages"

Translating English Text on Google Screen to Another Language

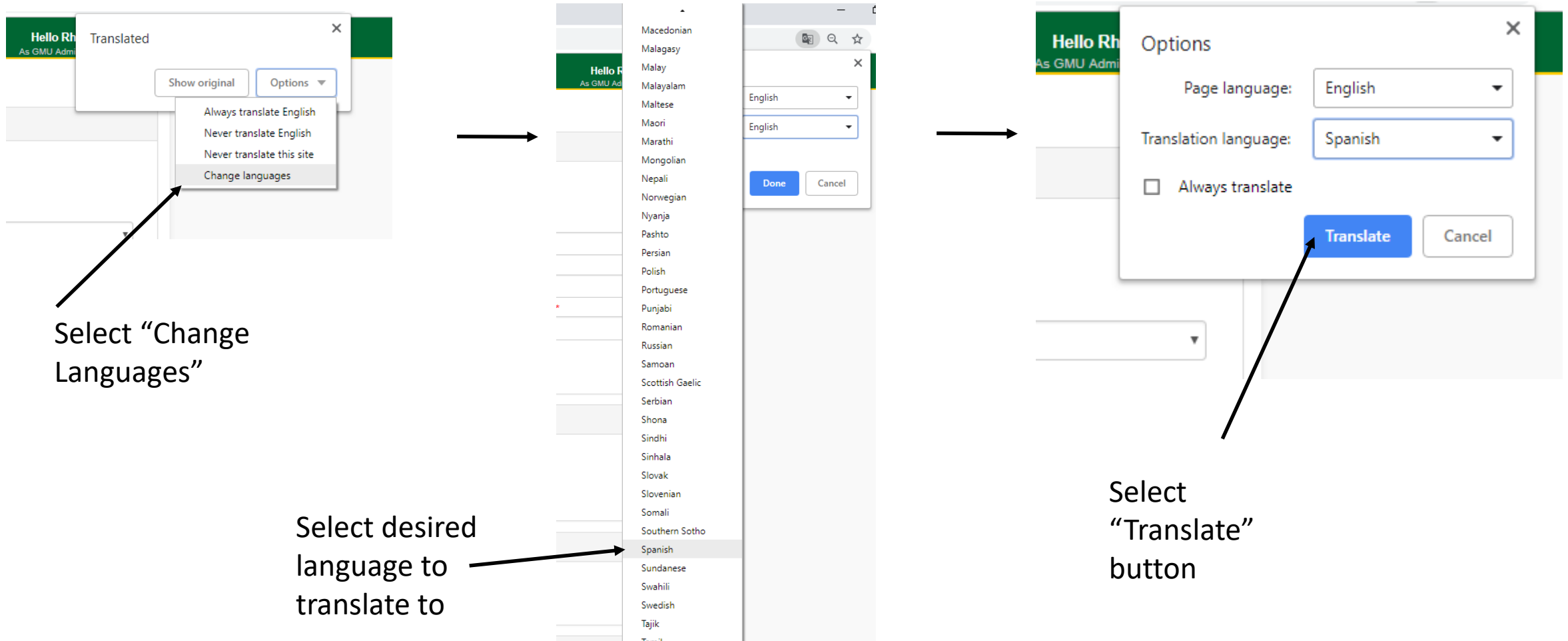

Translating English Text on Google Screen to Another Language

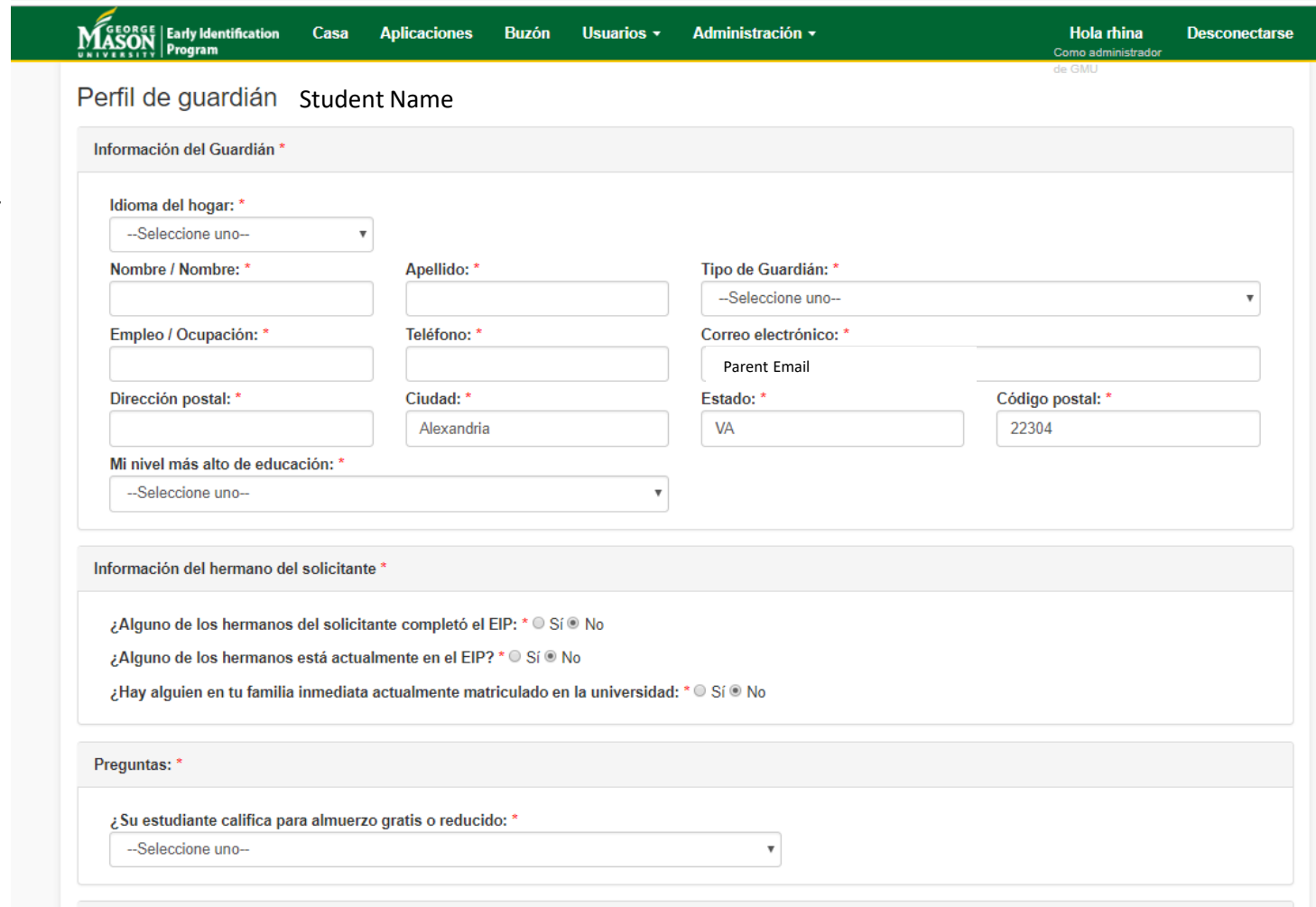

GEORGE MASON UNIVERSITY Early Identification Program

Casa Aplicaciones Buzón Usuarios Administración

Hola rhina Como administrador de GMU Desconectarse

Perfil de guardián Student Name

Información del Guardián *

Idioma del hogar: *
--Seleccione uno--

Nombre / Nombre: *
Apellido: *

Tipo de Guardián: *
--Seleccione uno--

Empleo / Ocupación: *
Teléfono: *

Correo electrónico: *
Parent Email

Dirección postal: *
Ciudad: *
Alexandria

Estado: *
VA

Código postal: *
22304

Mi nivel más alto de educación: *
--Seleccione uno--

Información del hermano del solicitante *

¿Alguno de los hermanos del solicitante completó el EIP? * Sí No

¿Alguno de los hermanos está actualmente en el EIP? * Sí No

¿Hay alguien en tu familia inmediata actualmente matriculado en la universidad? * Sí No

Preguntas: *

¿Su estudiante califica para almuerzo gratis o reducido: *
--Seleccione uno--

Using this tool on Google Chrome, the webpage is now translated.